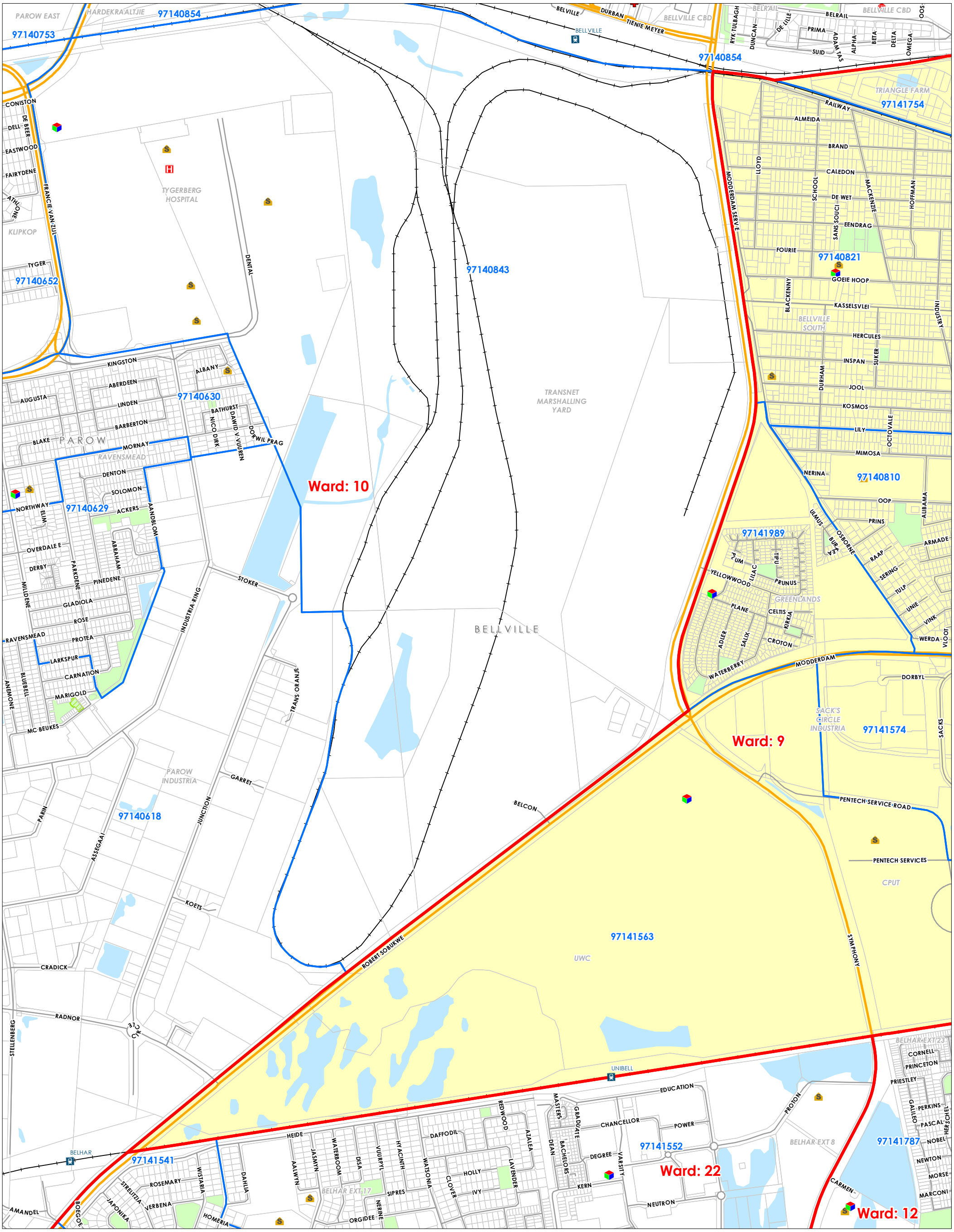

CITY OF CAPE TOWN
ISIXEKO SASEKAPA
STAD KAAPSTAD

Making progress possible. Together.

THIS MAP WAS COMPILED BY:

CITY MAPS

Information & Knowledge Management

Contact Information: Tel: +27 21 487 2711
Fax: 086 202 8439

city.maps@capetown.gov.za

Date: September 2021
Job Number: 2021_389

Legend

- Voting Stations
- Fire Stations
- Police Stations
- Hospitals
- Clinics
- Schools
- Railway Stations
- Major Roads
- Other Roads
- Railways
- Properties
- Areas of Informality
- Cemetery
- Community Park
- Waterbodies
- Wards 2021
- Voting Districts 2021
- Ward 9
- City of Cape Town

Ward 9 Map 1 of 2

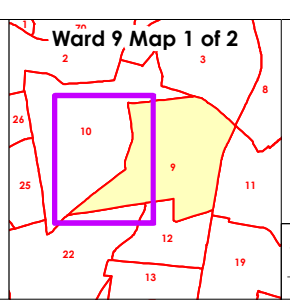

0 60 120 240 360
Meters
1:11 200

Please Note:
- Ward Boundaries as released by the Municipal Demarcation Board on the 2nd October 2020.
- Voting Districts as received by the Independent Electoral Comission on the 25th May 2021.

Ward 9

Wards 2021

Map 1 of 2